Autographs

William Evenden

Joe Standard '25

Delbert Deane

Glenn C. Carter '25

Frank W. Parker '25
Would be infielder

Virgil Falleur

Eleanor Fee '25

Ethel Filby '26

Marvin Vaughn

Gunnar Bearman '28

Marlon

Mowick.

Donald D. Cenkrom, ("Veloc") '28

Ruby Johnson '27

Dorothy Evenden

Wyatt Hurlbutt

Brigitte Bourgeois

Eunice Rowan '27

Betty Brallier '27

Eleanor Fee '25

Dulcie Lytsell

Edyth Wilson

Fred P. Cook

Mary McDermott '26

Gladys Davis

Warren Cook '28

Maynard Peck

Adrien Bernier '28

James Simmons

Arthur Savoy

Babe Deane

Lewis Hurlbutt

Vernon Hall

Alex Kindred "Goat"

J. G. Falleur '23 – '27

Winifred Brallier

Marie Brallier

David E. Ankrom S.B. Pres. '25

Foreword

The second edition of the "Warrior" represents a brief account of the school year 1924 and '25.

In the future may it serve as a pleasing reminder of the year at Warrenton High.

DEDICATION

To our friend "Dad" Loomis we dedicate this second edition of the "Warrior."

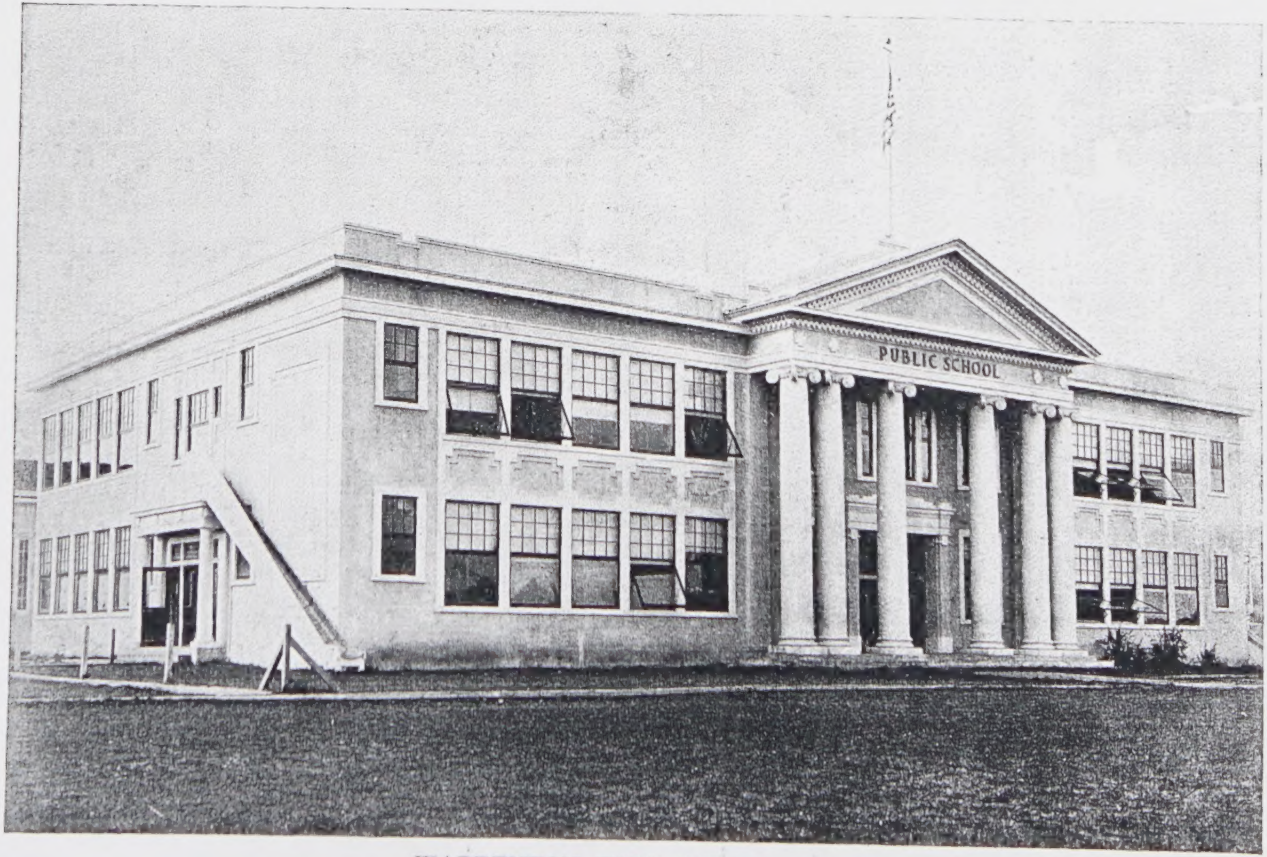

WARRENTON HIGH SCHOOL

AVERY™ PV119 M

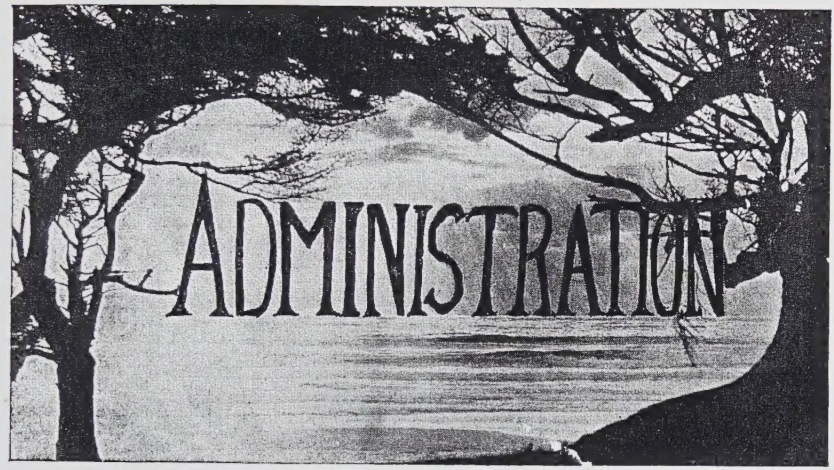

Mr. Edgar Deane, Director
Miss C. C. Munson, Secretary

Mr. George Schmidt, Ex-Chairman
Mr. Sidney Campbell, Chairman

Mr. L. C. Campbell, A. B.

University of Oregon 1919. Principal—Third Year.
Mathematics, Chemistry. Athletic Coach. Senior Class Advisor.

Arthur F. Wicks,
B. B. A.

University of Oregon 1922
Third Year
Commerce
Junior Class Advisor
Warrior Faculty Manager

Miss Edyth Wilson
B. A.

University of Oregon 1924
First Year
Languages, Commercial
Arithmetic
Sophomore Class Advisor
Girls' Athletic Coach
Play Coach

S. L. Cross, B. A.

Linfield College 1923
Second Year
English, History,
General Science, Civics.
Freshman Class Advisor
Debate Coach
Play Coach

Our Faculty

As we look over the history of the Warrenton High School during the year of nineteen hundred twenty-five, without any too much optimism, we find that the school has taken great strides towards attaining a reputation enviable by any institution. Last year we thought our experience in athletics, debate, and with other various organizations was indeed very successful, but this year, with our continued success in all our activities we have come to realize that there is one vital cog in our school that heretofore has not been fully appreciated—OUR FACULTY.

There is no better time or place than here to say that when Prof. L. C. Campbell's position expires at the end of the school year may he leave the corridors of this high school with the thought that we are most deeply indebted to him for all that he has done for the good of this institution. He has established such a reputation with is integrity, broad-mindedness, and foresight. that we are indeed reluctant to have him leave after his brief three years here—a three years that has marked the awakening and advancement the like of which we can hardly realize.

While we sincerely regret the loss of our Principal, we take this opportunity to congratulate Mr. Arthur F. Wicks on his promotion, and we feel that no better choice could have been made to fill the office of Principal. May it serve as a partial remuneration to him for fulfilling his duties so well.

When a good debate team was wanted we turned to Mr. S. L. Cross; when a lively play was suggested we turned to him—and tho the talent wasn't the best. we can say that he has pulled through with flying colors. It is hard to realize that Mr. Cross. too, is going to leave, after becoming so firmly established among us. No doubt there are others who are just as willing and capable as Mr. Cross is, but somehow it seems that it would be hard indeed to satisfactorily replace him.

Miss Edith Wilson of Astoria taught language, english and history. When basketball season called for a girls' team Miss Wilson developed a very successful sextette and now that baseball season is here she is coaching the girls' nine which promises to bring home a flock of victories to W. H. S. She has entered into all our activities with such a zest and spirit that we feel she has fulfilled her position very ably. Her presence here next fall wil surely be welcome.

The Faculty

The happiest days that we remember
In any year that past us by,
Began with the beautiful days of September
In grand old Warrenton Hi.

We came for the purpose of learning,
A purpose with impetus bent,
E'en tho our hearts were yearning
To rid ourselves of such torment.

Oh, how we craved excitement
In those days of happy glee,
And how we shunned enlightenment
In subjects that were hard to see.

But as the saying goes,
"Them days are gone forever,"
And because we were prone to doze,
We find we weren't so clever.

So let this be a watchword
To let school beside the sea—
Refrain from every cross word
And appreciate YOUR FACULTY.

F. P. '25.

AVERY™ PV119 M

David Ankrom
Estacada, 1, 2,
Dramatics 4
Football 3, 4
Pres. of S. B., 4
Pres of Sen. Class 3, 4
Order of "W" 3, 4
Debate 3, 4
Warrior Staff 3, 4

Esther Hoyt
Mapleton, Ore., 1, 2,
Warrior Staff, 3
Glee Club 3
Dramatics 3

Glenn Carter
Football 2, 3, 4
Basketball 3, 4, Capt. 4
Baseball 2, 3, 4
Warrior Staff 3, 4
Sec. of S. B. 3
Treas. of S. B. 4
Dramatics 4
Order of "W" 2, 3, 4
Track 4

Eleanor Fee
Edmonton, Alberta, 1, 2.
Glee Club, 3, 4
Dramatics 4

Kenneth Wallingford
Football 2
Basketball 2, 4
Baseball 4
Order of "W" 2, 3, 4.
Pres. of S. B., 2
Dramatics 2, 4
Sec. of S. B. 1
Track 4
Yell King 1, 2, 3

Helen Bakkenson
Jefferson High, Portland
1, 2, 3
Glee Club 4
Basketball 4
Dramatics 4
Warrior Staff 4

G. W. Sigurdson
Returned to school after several years absence
Honor Student 1, 2, 3, 4

Frank Parker
Football 2, 3, 4
Basketball 2, 3, 4
Baseball 1, 2, 3, 4
Order of "W" 2, 3, 4
Debate 4
Warrior Staff 3
Dramatics 4
Track 4

Joe Standard
Nampa, Ida., 1, 2, first sem. of 3
Football 4
Basketball 3, 4
Baseball 3, 4
Order of "W" 3, 4
Orchestra 3
Vice-Pres. of S. B. 4
Dramatics 4
Warrior Staff 4
Track 4

William Evenden
Football 2
Baseball 2, 3, 4
Order of "W" 2, 3, 4
Warrior Staff 3, 4
Orchestra 3
Vice-Pres. S. B. 2
Basketball 2
Track 4

Mr. Campbell
Senior Class Advisor

History--Class of '25

FRESHMAN

In the month of September of the twentieth year of the present century there came into the land or Warrenton High School a tribe of bucks and maidens. There were seventeen in this assemblage. Organization was brought about and Donald Beelar was made chief. After several months spent in Warrior land, the tribe was much advanced in knowledge and so decided a vacation was necessary.

SOPHOMORE

After three moons had passed they again came to the land of Warriors. Eight of the seventeen were now lost to the tribe. Organization was lacking this year so all of the members spent their time absorbing knowledge, while some of the Warriors turned out for athletics. Those of the maidens who were able, played basketball, and still others were in the glee club. When the portals closed, the tribe departed as before but with increased knowledge All were resolved to return at the end of three months.

JUNIOR

When the bell rang in the fall, nine members again graced the roll of those to be Seniors in '25. The tribe organized and selected the following: chief, David Ankrom; assistant chief, Frank Parker; keeper of records and funds, Louise Kindred faculty advisor, Mr. Wicks. Under these leaders the class pros pered and undertook many activities. The football, basketball, baseball and debate teams as well as the glee club had representatives from the Junior class. On the Warrior staff, there were also several members. After many trials as to knowledge, the tribe again divided, more determined than ever to return for the last and best year at Warrenton High School.

SENIOR

When the tribe assembled in September of 1924, there were eleven members present. The following were selected as leaders: David Ankrom, chief; Frank Parker, assistant chief; Joe Standard, keeper of records and funds; Mr. Campbell, advisor.

On the eve of witches and other evil spirits the remaining tribes of the school were invited to the feasting place at the gymnasium to attend a "Kid's Party". Here, all who attended were shown a good time.

AVERY™ PV119 M

The tribe had representatives in all activities as before and many took part in dramatics.

When spring came it was natural for many to catch the fever. It was decided by the Medicine Man and his followers that a flunk was necessary to relieve this ill, so the tribe and several of its friends journeyed to Cannon Beach where an enjoyable day was spent and where some were cured of the dread malady.

To Warrenton High School: We, of the class of '25 leave Warrenton High School with a feeling of regret. We remember the days spent here and wish that the time could be stepped back a year or so. Still we feel that our four years of high school life have been used to advantage and that they will help us to further success in college, in the business world, and in other phases of life.

Prophesy--Class of '25

Weehawken, N. J.,
April 12, 1936.

Carter Motor Car Co.,
Detroit, Michigan,
Glenn Carter, Pres.

Dear old Glenn: The announcement in the paper that your company had bought up the Henry Ford interests sort of made me sit up at the old campfire and meditate. In my rambles (mostly afoot and on brake-rods) o'er this country the last five years, I now recall that I've run across every one of the old W. H. S. class of '25. Dave Ankrom and K. Tudor Wallingford are the only ones that have gone into politics. Dave somehow got into the House of Reps. at Washington, D. C., as official rep. of the State of Washington. He's got 'em guessing with his sarcastic cynicism. (my English is still perking, ain't it?) Tudor seems to be the present leader of the Socialist Party. I never did like that wild look in his eye.

I went to the back door of a little house in a small burg east of Missoula about four years ago for a handout. I almost blushed with embarrassment when our old classmate Eleanor Fee came to the door with a house apron on. But I got the handout and learned that she had married a ditch digger. She never did use much judgment, did she, Tid?

Joe Standard sure found his calling. I seen him last summer at St. Paul with Ringling and Barnum circus bally-hooing for the largest side show. Great little old bally-hooer, too.

Helen Bakkensen is head postmistress at Portland.

The way Frank Parker had to club away the girls you could about figure up how he'd wind up. He's at Hollywood now.

But the champion prize of them all is old Bill Evenden. It was

three years ago, in 1933, when I last saw him. Darned if h didn't have a mighty good start way out in New Hampshire a a sceintific hog raiser. Didn't raise nothing but Berkleys and h hog farm sure looked like a park.

Well, Tid, I'm off for a trip west tomorrow. They watch th freights close here so I guess I'll have to walk a ways. Addres me G. D., New Orleans. I'm taking that route this time.

Your old classmate,

Geo. W. Sigurdson.

(They call me Jazzbo George, now.

Class Will

We, the Seniors of 1925, being of sound minds, declare thi to be our last will and testament.

First, we wish to extend our thanks and gratitude to ou teachers for their efforts enabling us to acquire an education.

Second, we bequeath to the Student Body the genteel atmc sphere created by our presence.

Third, we leave to the Juniors our sophisticated ideas.

Fourth, we will to the Sophomores our dignified manner.

Fifth, we will to the Freshmen our ability to overcome th inertia of ignorance.

Sixth, to our underclassmen, we as individuals will the follow ing:

I, David Ankrom, will my oratorical ability to Myron Hall.

I, Kenneth Wallingford, will the privilege of taking a tw week's holiday to anyone refusing to put sawdust on the gridiror

I, Glenn Carter, bequeath my winning smile to Ethel Movicl

I, Eleanor Fee, leave the pleasure of relating the wonders c Lewis to Eunice Rowen.

I, Joe Standard, will to Ralph Bowen my way with the schoc teachers.

I, Helen Bakkensen, will my industrious disposition to Myn West.

I, George Sigurdson, leave my grandfatherly ways to Delbei Deane.

I, Frank Parker, leave my freshman girl to the care of an Junior proving himself capable.

I, William Evenden, leave by vampish ways to Mattie Hame

In witness, whereof we, the class of 1925 have placed ou hand and seal this 21st day of May in the year of one thousan nine hundred and twenty-five.

Juniors

AVERY™ PV119 M

Lloyd Loomis

"You'll know him by his grin."

Mary McDermott

"Laugh and the world laughs with you."

Vernon Hall

"I never dare to act as funny as I can."

Mae Standard

"Now don't get in a hurry."

Firmin Falleur

"That's the old fight, gang!"

Ethel Filby

"She gives her best as being none too good for any task."

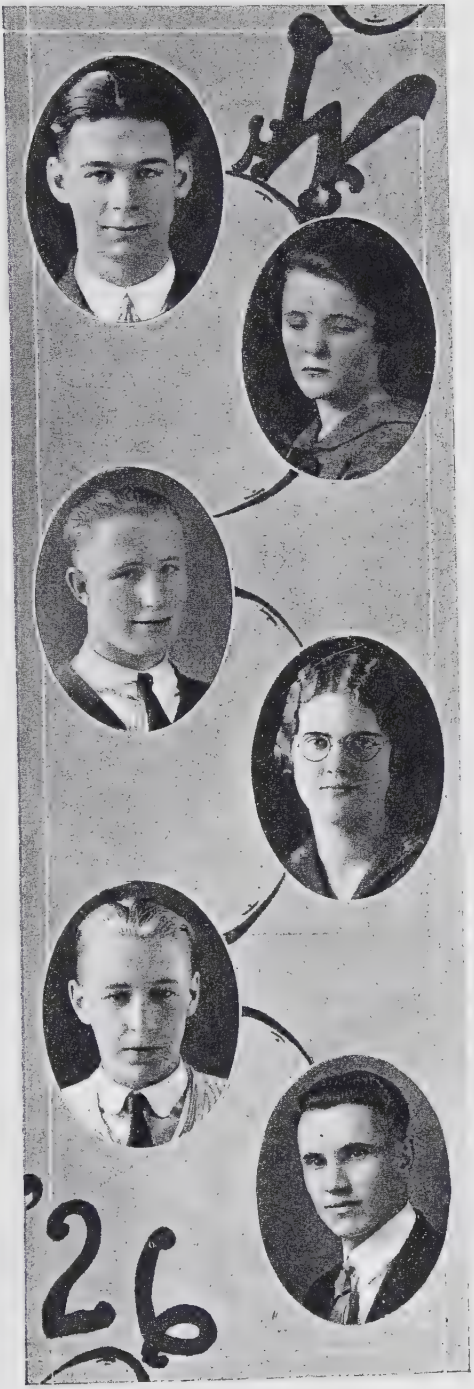

Myron Hill

"Gay and dashing young Lothario."

Myna West

"Pretty to walk with, witty to talk with."

Alex Kindred

"You tell her, I stutter."

Mattie Hamel

"Knowledge comes—Wisdom lingers."

William Reeves

"Girls tell me I'm a shiek but of course I don't believe them."

Mr. Wicks

"Just a minute, please."

Class of '26

In September, nineteen hundred twenty-two, a lively bunch of Freshmen entered the Warrenton High School. There were thirteen members in this class. We took part in all the activities and were always ready to do our best for our school.

September, nineteen hundred twenty three, we came back as Sophomores to take up our work after a long vacation. Some of the members of our class were gone but other students came to take their places. There were thirteen students in this class also. This year we gave a party with the help of the Freshmen.

September, nineteen hundred twenty four, there was only nine in the Junior Class (the jinx number "thirteen" eliminated) but in the second semester two members came in from the Sophomore Class thus making the number eleven. The Juniors helped a great deal to make the Hi-Jinxs a success. (Note:—Remember our Egg Dodgers.)

Our ambition is to be the largest and best Senior Class that has ever graduated from Warrenton High School.

The following is our class roster together with the activities in which we have participated:

Mary McDermott—Glee Club, Sub. for Girls' Basketball Team, Play Cast, Vice-President of Junior Class, Warrior Staff.

Myna West—Girls' Basketball Team, Play Cast, Secretary of Junior Class.

Mae Standard—Girls' Basketball, President of Sophomore Class the first semester.

Mattie Hamel—Glee Club.

Ethel Filby—Glee Club, Girls' Basketball, Warrior Staff, Play Cast, Treasurer of Junior Class.

Lloyd Loomis—President of Junior Class, Basketball Team, Football Team, Order of "W".

Myron Hill—Football Team, Order of "W", second Team of Basketball.

Alex Kindred—Football Team, Order of "W", Play Cast.

Vernon Hall—Baseball Team, second Team of Basketball, Order of "W", Play Cast.

William Reeves—Yell Leader, second Team of Basketball.

Firmin Falleur—Football Team, Baseball Team, Order of "W", Play Cast.

"ALL LOYAL WARRIORS."

Sophomores

AVERY™ PV119

Miss Wilson. Back Row: F. Cook, L. Hurlbutt, W. Hurlbutt, J. Bowen, A. Siroy, J. McDermott, D. Deane. Front Row: I. Tremblay, E. Rowen, E. Movick, E. Davidson, G. Earnest, B. Bourget, R. Johnson, E. Brallier, J. Kindred.

The Class of 1927

During the second week in September nineteen Sophomores assembled to elect class officers. The results of the election were:

Mae Standard ..... *President*
Ethel Mowick ..... *Vice-President*
Ina Tremblay ..... *Secretary*
Wyatt Hurlbutt ..... *Treasurer*
Miss Wilson ..... *Class Advisor*

At the beginning of the second semester Mae Standard joined the ranks of the Juniors so Ethel Mowick became Sophomore President.

The Class of '27 went on record for several school events. Sophomores took an active part in football, (having furnished the captain of the High School eleven) basketball, baseball and track. Also several members of the annual staff, one of the student body officers and a member of the debate squad.

At the annual Hi-Jinx, the Sophomores due to the efforts of the students and Class advisor earned more money for the High School than any other class in school, making more money than the Junior and Senior classes combined.

Members of the Class of '27 are:

Brigitte Bourget
Elizabeth Braillier
Jack Bowen
Ralph Bowen
Fred Cook
Emma Davidson
Gladys Earnest
Laurel Hoyt
Myron Hill
Lewis Hurlbutt
Wyatt Hurlbutt
Ruby Johnson
Janette Kindred
Ethel Mowick
James McDermott
Eunice Rowan
Arthur Siroy
Ina Tremblay
Delbert Deane
James Henderson

The Sophomore Class

You may speak of wonderful deeds
With their proper praises sung,
You may speak of the little seeds
From which the sturdy oak has sprung.

There's something within us that wants to cry out,
That seems in urging words to say—
"Oh, hurry, hurry, and turn about,
And find where all your talents lay."

Many a wonderful, glorious deed
Awaits you soon—most anytime,
Now's the chance to show your speed!
But oh, to have to wait is such a crime!

It sometimes makes one want to fret
To have to live the monotonous gait.
We read and hear what others have met,
Which sometimes make it hard to wait.

But then, when all is said and done,
When nothing turns up, and all's the same,
Our perturbation rises with each morning sun,
And floats away, leaving no desire for fickle fame.

The Sophomore Class now stands alone,
Satisfied with each trivial task,
A better school is enough to atone
For our every deed—no more do we ask.

AVERY™ PV119 M

Back Row: Mr. Cross, J. Simmons, G. Bearman, M. Vaughn, Second Row: D. Ankrom, D. Evenden, A. Deane, R. Kelly, D. Lytsell, B. Siroy, L. Alderman, D. Olsen. Front Row: W. Cook, J. Young, V. Marlon, A. Bernier, H. Smith, G. Davis. M. Peck, V. Falleur.

Freshmen History

A total of twenty-six green freshmen entered Warrenton High School in the fall of 1925. Timid and green hardly express it, but after the sophomore class had royally entertained us and we had been properly initiated we soon became used to the atmosphere and we readily assimilated.

In reviewing our history we find that we are one of the largest Freshmen classes that ever entered this school, that we have placed members on the football, basketball, baseball, and track teams, as well as on the debate team; and to top it all we have become peppy, earnest members of the Associated Student Body.

In our first meeting of the year we elected the following officers:

Helen Smith ..... *President*
Ruth Kelly ..... *Treasurer*
Dorothy Evenden ..... *Secretary*
Warren Cook ..... *Sergeant-at-Arms*
Mr. Cross ..... *Class Advisor*

With the leadership of the president and her assistants the Freshmen Class has become one of the best in the school. On the evening of the annual Hi-Jinx the Freshmen came very near forging ahead of the Sophomores in carrying off the honors.

Our experience in high school so far has been one of the utmost pleasures, and we believe that we, for our part, have done our bit in making our school a better institution, even tho we are only Freshmen.

Pres., David Ankrom. Vice-Pres., Joe Standard. Sec., Ina Tremblay
Yell Leader, William Reeves. Treasurer, Glenn Carter
Business Mgr., Mary McDermott Ed. Annual, Wm. Evenden
Faculty Advisor, Mr. Campbell Athletic Mgr., Clarence Magnuson

"Associated Students"

In the past two years Warrenton High School has experienced an awakening and development which we feel has been unequaled heretofore by a school of like size.

We have produced athletic and forensic teams of which much larger schools could think with just pride. We have established for ourselves a name not only in our own community but also in practically every portion of the state.

One of the factors in this development—a factor which is probably one of the most important—is the increased stress put upon Student Government.

Towards the last of the school year 1923-24, a new constitution was adopted by the students and under this document a new form of Student Government was instituted. A student council was formed, to be composed of the Principal, President, Vice-President, Secretary and Treasurer of the Student Body, the duty of which is to plan the business to be conducted at regular Student Body meetings, pass on the payment of bills and such.

This year one amendment has been made to the constitution in which the style of letter awards was changed somewhat.

However so it is with the whole organization for that which we termed the Student Body a year ago is not the same now. Now it is newer and striving to attain better and bigger goals.

PV119 AVERY™

GRADS

Alumni

The graduates of the Warrenton High School compose the W. H. S. Alumni Association. The purpose of this organization is to encourage and maintain the happy associations and friendships of our high school days.

The officers for the years 1924-25 are: Pres. George Corrigan; Vice-Pres., Clarence Magnuson; Sec.-Treas., Inez Robinson.

1919

Sidney Smith is employed in Warrenton.

Winnie May Hill, whereabouts unknown.

Lessie Loomis (Mrs. Howard Van) resides in Warrenton.

Harold Franklin lives in Portland.

Pearl Taylor is a graduate of O. A. C. and is now teaching school.

1920

Ruby McClure (Mrs. Joseph Kelly), a graduate of Pacific U., is located in Long Beach, Wash.

Clair Girty is a graduate of O. A. C. and is an electrical engineer in Astoria.

1921

Alice Smith (Mrs. Earnest Brown), resides in Pendleton.

Wilbur Wallingford is located in Warrenton.

Rose Bjourenson is teaching school in Minnesota.

1922

Inez Robinson attended the U. of Oregon but is at her Warrenton home this year.

Harry Harmon is in Alaska.

Thelma Walton is attending Normal School at Camp Lewis, Washington.

Vergie Schultz (Mrs. Roy Magnuson), is now in Alaska.

Gertrude Wallingford (Mrs. Wm. Walker), lives in Warrenton.

Margaret Sheldon is attending Normal at Cadilac, Michigan.

1923

Pauline West (Mrs. Albert Stanley), resides at Columbia Beach.

Robert Evenden lives in Warrenton.

1924

Clarence Magnuson is taking a post graduate course at Warrenton High School.

Willis West calls Warrenton his home.

Margharita Malarkey is a nurse in Astoria.

Genevieve Malarkey is attending the Astoria Business College.

Oswald Sigurdson is in Alaska.

William Hamel is attending Willamette University.

Donald Beelar is a pre-law student at the U. of Oregon.

Margaret Bixler is living in New Mexico.

George Corrigan lives in Warrenton.

OUR FUTURE HIGH — SCHOOL

Grade Faculty Welcome 1925 "Warrior"

Mrs. Hattie Powell—Primary.
Mrs. Olive Wicks—Second and Third.
Miss Ruth Belieu—Fourth and Fifth.
Miss Hope Branstator—Sixth and Seventh.
Mrs. Merle Sutton—Eighth—Grade Music—H. S. Glee Club.

We have come to the end of a pleasant and successful year. The hearty co-operation of the Board of Education, and the ready sympathy of our superintendent has inspired and guided us to the close. We teachers have earnestly striven to maintain the high standards of the Warrenton School and to promote the general welfare of the pupils and the community and it has been with the sincere support of our many patrons and with the respect and obedience of the Warrenton pupils that we have been able to do so. If but one mind has awakened, if but one goal has been lifted, if but one life has been brightened, we have not tried in vain. That the future possibilities for our school may unfold themselves through the earnest efforts, through the ready co-operation, and through patient understanding, both in the school and the home is the sincere wish of the Grade Faculty.

THE HOME LIGHT.

By Lalia Mitchell.

Whether the road be steep, or whether the sky be gray,
You can sing and smile o'er each lagging mile,
If only you know that after a while
There's a tryst to keep, and a tear to stay,
And a hand to greet you, though long away.

Whether the task be hard, or whether the hand be weak,
You can laugh and jest, if the hours for rest
Bring peace and calm to your troubled breast.

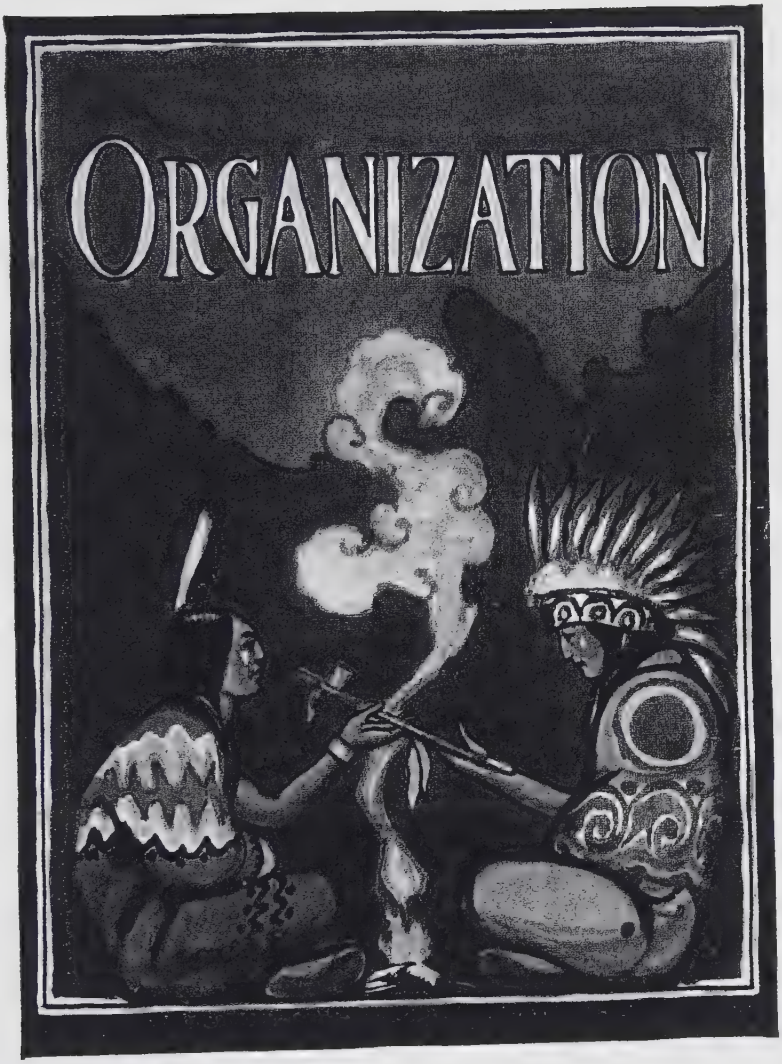
ORGANIZATION

WARRIOR STAFF

Wm. Evenden,
Editor
David Ankrom,
Athletic Editor
Mary McDermott,
Business Manager
Elizabeth Brallier,
Advertising Manager

Mr. Wicks,
Staff Advisor
Helen Bakkensen,
Social Editor
Ethel Filby,
Junior Editor
Ina Tremblay
Sophomore Editor

Joe Standard,
Jokes Editor
Glenn Carter,
Senior Editor
Wyatt Hurlbutt,
Sales Manager
Helen Smith,
Freshmen Editor

Glee Club

The Glee Club, under the able supervision of Mrs. Merle Sutton, is finishing a very successful year. The girls appeared in the Thanksgiving and Christmas programs and also at one of the programs of the Parent-Teacher's Association.

Although the Club has done well this year, it is looking forward to the accomplishment of yet better things.

The members are:

Soprano	*Alto*
Virginia Marlon	*Ethel Mowick*
Mary McDermott	*Ethel Filby*
Dulcie Lytsell	*Eunice Rowan*
Dorothy Evenden	*Helen Bakkensen*
Beatrice Siroy	*Emma Davidson*
Janette Kindred	
Helen Smith	
Brigitte Bourget	
Gladys Earnest	
Mattie Hamel	

Warrenton High School began her second year of debate with an enthusiastic turnout for the preliminary contests. The first debate was in the nature of an interclass encounter, in which the upperclassmen, represented by David Ankrom and Frank Parker, defeated the underclassmen, defenders, Ina Tremblay and Helen Smith. The subject was: Resolved, That the U. S. should abolish capital punishment. The winners supported the negative.

Following this debate the school teams were chosen, David Ankrom and Helen Smith taking the affirmative of the state question, Frank Parker and Ina Tremblay supporting the negative. "Resolved, That the U. S. should adopt a policy of ship subsidies", thereupon became the absorbing issue of debate interest.

After two months of intensive preparation the Warrior teams met those from Seaside and Astoria high school and emerged from the cloud of forensic thunder with one victory and one defeat. The results in detail follow.

Seaside affirmative versus Warrenton negative, Frank Parker and Ina Tremblay, at Warrenton, unanimous in favor of Warrenton.

Warrenton affirmative, David Ankrom and Helen Smith, versus Astoria negative, at Astoria, unanimous in favor of Astoria.

"The Path Across the Hill"

The roles of the play "The Path Across The Hill" are taken by members of the English VIII Class. Mr. Cross has had the Cast out for several rehearsals in preparing them for the opening night, April 24th. The play is a sensation. The personnel of the Cast are well fitted for their roles and are ably coached.

"It's an S. L. Cross Production with an All-Star Cast."

CAST

Samuel Crawford (Grandpa) ..... *David Ankrom*
Robert Post (The Visitor) ..... *Frank Parker*
Walter Conrad (Ruth's Brother) ..... *Glenn Carter*
Dr. Jimmie Reed (with Ambition) ..... *Joe Standard*
Salamander Alexander John Henry Jones (Zuzu's choice) ..... *Firmin Falleur*
Mrs. Davis (Grandma) ..... *Ethel Filby*
Ruth Conrad (Nicknamed Bobbie) ..... *Helen Bakkensen*
Flo Gray (Ruth's Cousin)..... *Eleanor Fee*
Lutie (A Neighbor) ..... *Ina Tremblay*
Zuzu (The Cook) ..... *Myna West*

"THE DEACON ENTANGLED"

A second play "The Deacon Entangled" will be given some time in May by members of the English IV Class. As yet, the cast has not been selected by Miss Wilson (Coach) but it will be a group of "stars" as there is plenty of talent to pick from.

A Tribute

They come from lands afar
From cities large and small,
They come and leave their gates ajar
From homes so little and so tall.

But why do they, you ask,
Persist in coming here
When many a better and easier task
Awaits them—but no, they cannot hear.

For they see a beckoning hand
Leading them on to Warrenton Hi,
"Come," it says, "and take your stand
With all the souls that in it lie."

We are a school, a lively school,
A school with lots of pep,
And we have been nobody's fool—
Don't you think that's quite a rep?

Nobody can say that we
Have shirked our duty once.
When we could see our way was free,
Have we acted like a dunce?

No, no, our history reads,
If you should chance to doubt,
That we have performed our dutiful deeds,
And put our laziness to rout!

So here's to old Warrenton Hi,
With students all so loyal and true,
She will surely mount on high,
And shine with glory thru and thru.

—F. P. '25.

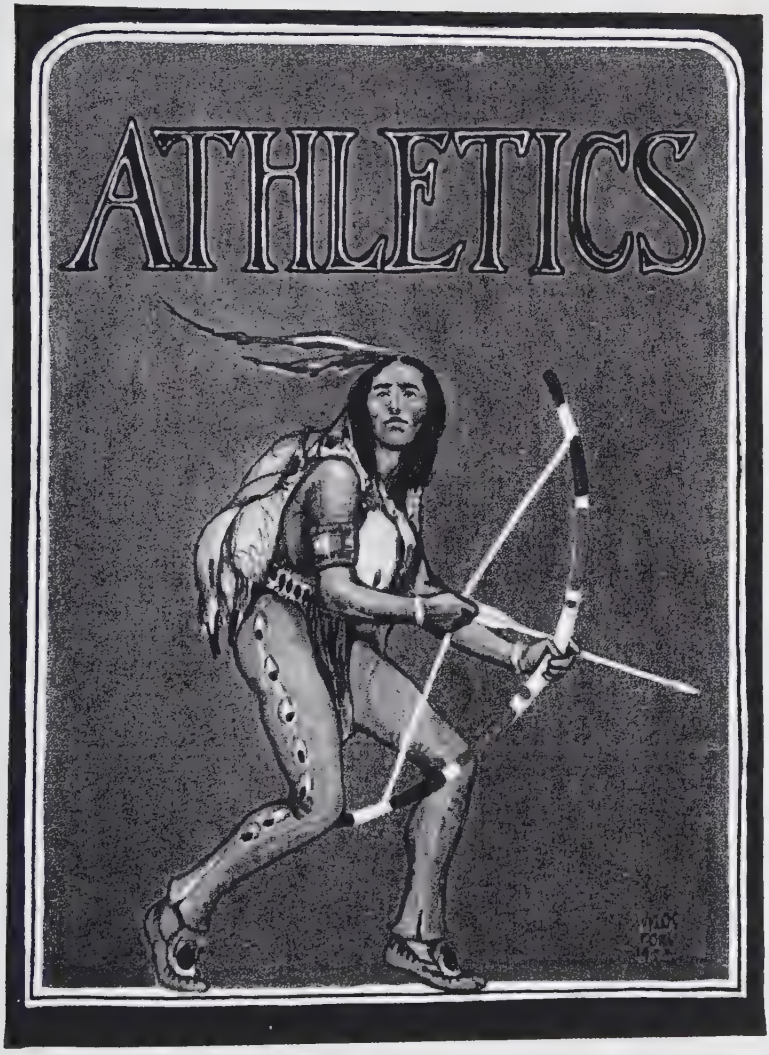
ATHLETICS

Back Row: Campbell (Coach), R. Bowen, W. Hurlbutt, Hill, L. Hurlbutt, Deane, Reed, Standard, Parker. Front Row: McDermot, Carter, Loomis, Sigurdson, Ankrom, Falleur, Siroy, J. Bowen.

Football '24

In taking a resume' of the past season we find that it has been extremely successful for the Warriors; not solely because of the number of games won but also because of the improvement over the preceding year and the lesson in sportsmanship from which all the students in high school have benefited.

At the beginning of the school year practically all the boys in high school turned out but after a couple weeks spent in learning the fundamentals several of them decided that the sport was too strenuous for them and accordingly terminated their football careers. This left only sixteen men from which Coach Campbell was to choose his team.

Ralph, Captain, held down the fullback position and always made a good job of it when he carried the ball. Frank was one of the steadiest quarterbacks in the district. Joe, Glenn, and Jack were our trio of half backs and they could be relied on to get the necessary gains. "Buck" L. and "Babe" very seldom let an opponent get around their ends. "Bill" and Lewis stopped the best of them before they hit the line. "Art", Firmin, "Chong", and Alex were hard to beat at guard. "Dave's" passing from center was consistent. "Buck" Mc in the backfield and "Bob" and Wyatt on the line could always be relied upon.

Because of the lack of a second team it was necessary to arrange a practice game. Some of the town fellows volunteered to play the Warriors and so on the twentieth of September the Warriors played their first game. Altho the high school lost, the game accomplished the desired two fold purpose, for it made the fellows more determined to defeat Knappa and showed just where the team was the weakest.

The league games started on September 27th and the Warriors journeyed to Knappa-Svensen for the initial contest. The game was fast and furious and many had thoughts of a scoreless tie. Such was not to be however, for in the third canto Warrenton scored three points from the educated toe of Joe Standard.

It was not long before the time for the second game rolled around and the Warriors were ready and anxious when the time came to go to Vernonia. The game was rather one-sided for the Warriors presented an aerial attack which puzzled the Vernonians and scored 34 points while their opponents failed to score at all.

PV119 AVERY™

After a two week's rest the Warriors met the Clatskanie Chiefs on the Warrenton field. The game was interesting and hotly contested tho the 47 to 0 score in favor of Warrenton, would seem ot indicate differently. The feature of the game was the returning of punts and the splendid interference on the part of the Warriors.

The success of the Warriors was not destined to continue though for they met defeat at the hands of Seaside on October 24, on the Warrenton field. Neither team scored in the first three periods of the game and many people thought that the game would be a tie. When but two minutes were left to play Seaside squad by a long pass and several line bucks put the ball on our two yard line. The unconquerable fighting spirit of the Warriors then displayed itself. First down and two to go! Eleven blue clothed men fighting for Warrenton High School as the Ramble Song drifted to their ears and the cheers from the students who could not take part in the game from the sidelines. For four downs the Warriors held but on the fourth the ball just crossed the line. After a few seconds the game was over and Warrenton had met the first defeat of the season.

On November 5, Warrenton met the mighty Astoria aggregation and held them to a scoreless tie. This game was full of fight with Warrenton on the offensive most of the time.

The second game with Clatskanie was played on November 11. In the first five minutes of play in spite of the mud the Warriors scored two times though they failed to score again. Clatskanie scored six points on the kick off at the beginning of the second half. Score 13-6.

The following Saturday, November 15, the Warriors defeated Knappa-Svensen for the second time. They seemed to have been just ten times better than at the first of the season for this time the score was 30 to 0.

On Thanksgiving the game was to be at Amity. The Warrenton team left Wednesday morning for the Valley town and had a work-out on their field that afternoon. The next day at ten o'clock the game started. Altho they were outweighed twenty pounds to the man the Warriors showed the fight for which they are noted and scored three points while Amity was still wondering what they were going to do. The beefy Amity backs retaliated by smashing their way through for a touchdown. The Warriors came back strong and the half ended with the ball on

Amity's two foot line. Amity scored six more points in the second half. This ended the scoring and the final score stood 12 to 3 in Amity's favor.

With eleven lettermen back in togs next fall a great deal will be expected of the Warriors. Those graduating this year are Parker at quarter, Standard and Carter at half, and Ankrom at center.

THE TEAM

Frank Parker—"Parker" — *Quarterback*
He is a sure tackler and a good offensive man.

Glenn Carter—"Kid" — *Halfback*
Always cheerful and a hard hitting back.

Joe Standard—"Doc" — *Halfback*
His specialty was returning punts.

David Ankrom—"Dave" — *Center*
He generally held his own when he had to.

Lloyd Loomis—"Lubie" — *End*
He was the shortest man on the team but he was always there.

Alex Kindred—"Goat" — *Guard*
He always tackled hard and an opponent seldom got away from him.

Firmin Falleur—"Fermentation" — *Guard*
He was always able to get down lower than the other fellow.

Myron Hill—"Chong" — *Guard*
He was the biggest man on the team and could make a hole for the whole team to go through at times.

Ralph Bowen—"Tarzan" — *Fullback*
Could hit hard and take out tacklers whenever required.

Jack Bowen—"Jack" — *Halfback*
He had a habit of jumping over the line and always made two or three yards.

PV119 AVERY™

Lewis Hurlbutt—"Louie" — *Tackle*
He always stretched out and grabbed the man carrying the ball and the man invariably came down.

Arthur Siroy—"Art" — *Guard*
Faithful at practice and there when needed.

Wyatt Hurlbutt—"Wyatt" — *Tackle*
He could fill in at any place on the line and had a great assortment of positions to his credit.

James McDermott—"Buck" — *Quarterback*
He was hard to get out to practice and hard to stop in a game.

Aldred Deane—"Turkey" — *End*
This was his first year and he has three more to go. He'll be a star no doubt.

William Reed—"Bill" — *Tackle*
He had 'em all going and ought to be a big asset in a year or two.

Bob Sigurdson—"Tubie" — *Guard*
One of the smallest but lots of fight.

GAMES

Warrenton	3	Knappa-Svensen	0
Warrenton	34	Vernonia	0
Warrenton	47	Clatskanie	0
Warrenton	0	Seaside	6
Warrenton	0	Astoria	0
Warrenton	13	Clatskanie	6
Warrenton	30	Knappa-Svensen	0
Warrenton	3	Amity	12
Warrenton	130	Opponents	24

NEXT YEAR'S SCHEDULE

September 26—Knappa at Warrenton.
October 10—Clatskanie at Clatskanie.
October 16—Knappa at Knappa.
October 24—Seaside at Seaside.
November 7—Astoria at Astoria.
November 11—Vernonia at Warrenton.

AVERY™ PV119

Back Row: Wallingford, W. Hurlbutt, L. Hurlbutt, Mr. Campbell (Coach). Front Row: A. Deane, Parker, Carter, Standard, D. Deane.

Basketball '24 and '25

Warrenton was again a member of the Lower Columbia basketball league. This was our most successful year in basketball in the history of the school. We finished in second place in the standing of the league, winning five games and losing but two, besides playing six practice games with a fair degree of success.

Mr. Campbell again proved to be one of the best Coaches in the district by putting out a winning combination from an inexperienced five.

The following made their letter in basketball this year: Glenn Carter, Capt., Frank Parker, Joe Standard, Delbert Deane, Aldred Deane and Kenneth Wallingford.

LEAGUE GAMES

Warrenton 10; at Westport 8
Warrenton 6; at Astoria 32
Seaside 17; at Warrenton 11
Knappa 13; at Warrenton 19
Warrenton 21; at Seaside 9
Westport 8; at Warrenton 14
Warrenton 13; at Knappa 11

Back Row: Brallier, McDermott, Lytsell, Miss Wilson (Coach), Siroy, Smith, Bakkensen. Front Row: Filby, West, Standard, Tremblay, Rowen, Movick.

Girls' Basketball

When the 1924-25 basketball season opened about twelve girls turned out for practice. Of the twelve only three had made their letters the previous season. Although prospects were not altogether the brightest, with hard, steady practice the team came through the season with three victories and three defeats. Ina Tremblay was elected captain of the team and she, with the aid of the coach and members of the squad formulated some training rules which kept the team in excellent physical condition. Miss Wilson coached the girls team and its success was greatly due to her untiring efforts to inject pep and fight into the members of the squad.

The girls who won their letters this year were: Ina Tremblay, captain and guard; Eunice Rowen, guard; Ethel Mowick, center; Ethel Filby, side center; Myna West, forward; Mae Standard, forward.

LEAGUE GAMES

Warrenton 28; at Westport 8
Seaside 21; at Warrenton 14
Knappa 12; at Warrenton 13
Westport 14; at Warrenton 13
Warrenton 10; at Seaside 39
Warrenton 16; at Knappa 14

Back Row: L. Hurlbutt, Campbell (Coach), Evenden, Hall. Second Row: McDermott, Hill, Parker, Falleur, Siroy, Ankrom. First Row: Loomis, Standard, D. Deane, A. Deane, W. Hurlbutt, Carter.

Baseball

With the coming of balmy, sunny days the boys donned their mits, unlimbered their limbs and commenced prancing around the diamond. With nine lettermen back from last year, the prospects for a winning nine are very rosy.

Mr. Campbell is again the pilot of the crew and he is confident that the boys will come through with a winning nine.

The "WARRIORS" played three practice games with the army nine from Fort Stevens, defeating them in all three contests by the scores of 4 to 1, 4 to 2, and 11 to 1.

Our next practice game was with the Warrenton Town Team. McDermott, our star twirler, was out of the game due to an injury of his finger so Siroy was called upon to do the heaving. He allowed but three hits in the ten innings that he worked. The score ended 6 to 6, called at the end of the thirteenth inning on account of darkness.

The "WARRIORS" started the League schedule off by taking on the powerful nine from Astoria, last year's County Champions. The game was never in doubt from the first inning, the "WARRIORS" being able to hit the offerings of the two twirlers from Astoria to all parts of the field, while the Astoria batters were held powerless by the excellent mound work of McDermott. "Buck" allowed the Astoria team only three scattered hits, which coupled with two costly errors gave them two runs, while the "WARRIORS" crossed the "pan" for the total of fourteen runs. "Buck" also sent ten back by the strikeout route, while the Astoria slab artists "whiffed" six of the "WARRIORS".

After administering such a drubbing to the Astoria nine, our chances point even more favorably to the chances of becoming the Champions of the Ninth District.

TEAM

A. Deane, c; McDermott, Evenden and Siroy, p; Hurlbutt, 1b; Standard, 2b; Parker, 3b; Falleur, ss; D. Deane, rf; Carter, cf; Wallingford, 1f; Bowen and Hall, utilities. D. Deane, Capt.: Henderson, Mgr.

PV119 AVERY™

That Unquenchable Spirit

Oh, that unquenchable spirit—
Don't you feel it, don't you hear it?
It will carry you thru thick and thin,
It will steady you thru noise and din.

They say it is no sin to taste defeat
From any foe who may compete,
That there's nothing so glorious as to win—
If not, would glory enter in?

Oh, yes, you'll find it's true,
That in defeat there's glory, too—
That's as ancient as old King Tut
We all like victories—but,

There'll be a time, I realize,
When victories won't materialize.
Then—Ah, then, is the time to be true blue!
Then there will be something to carry you thru!

Oh, that unquenchable spirit—
Don't you feel it, don't you hear it?
It will carry you thru thick and thin,
It will steady you thru noise and din.

—F. P. '25.

ORDER OF THE "W", Back Row: Standard, W. Hurlbutt, A. Deane, L. Hurlbutt, Evenden. Second Row: Ankrom, Kindred, Hill, Wallingford, Falleur, D. Deane. Front Row: Hall, Bowen, McDermott, Loomis, Carter, Parker, Siroy.

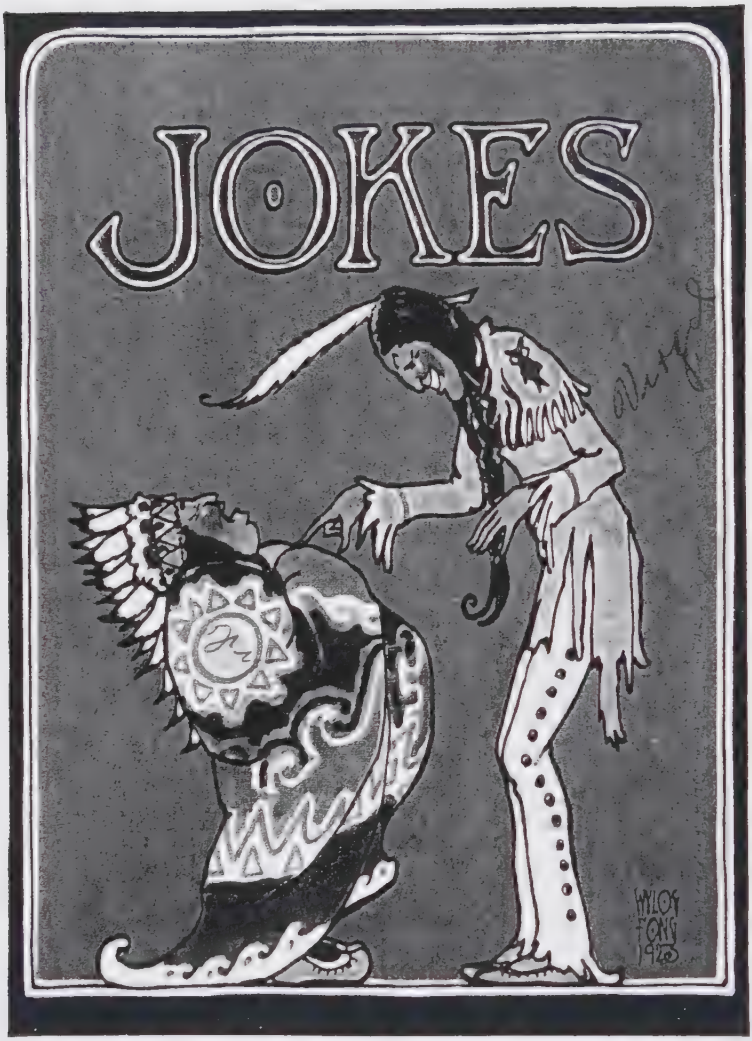
JOKES
WILLY FONG
1925

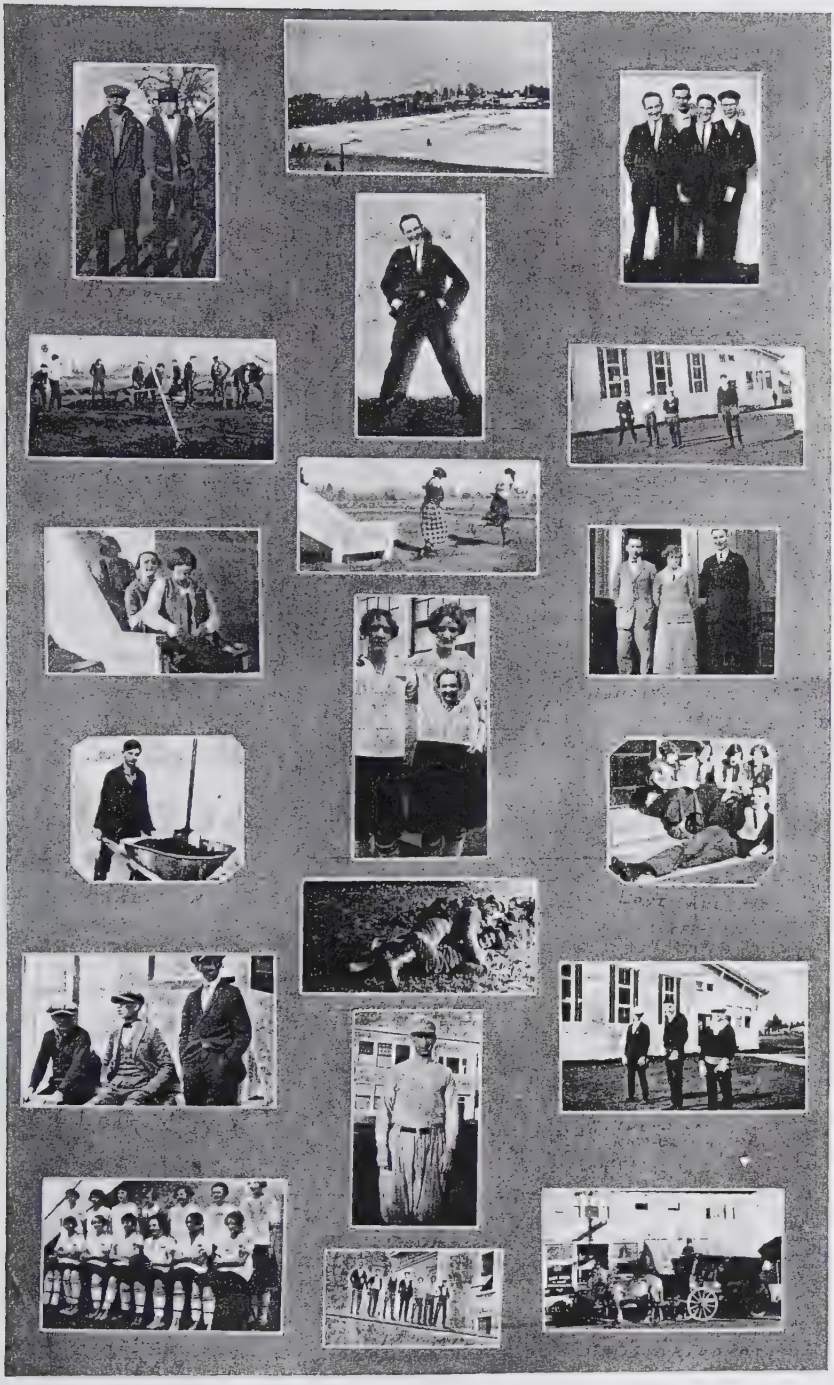

Jokes

Myna (for the first time listening in): Oh, Maggie, I think I hear China.

Clarence: Oh, no, that's static.

Myna: Oh, goodie, I just knew I'd get some foreign country.

He: Say, Eleanor, may I come over tonite?

She: Sure, Hic, come on over.

He: Why, this isn't Hic.

She: This isn't Eleanor either.

Miss Wilson (in Drug Store): Is your cold cream good for wrinkles?

George S.: Madam, it would take the wrinkles out of corrugated iron.

Virginia (dreamily): Don't you wish you were a bird, Louis, and could fly way up in the air?

Louis (scornfully): No, I'd rather be an elephant and squirt water thru' my nose.

Stranger: Are you the fellow with the falsetto voice?

Mr. Cross: No, I'm the fellow with the false set of teeth.

Mrs. C.: I notice by this article that men become bald much more than women because of the intense activity of their brains.

Prof.: Yes, and I've noticed that women don't raise beards because of the intense activity of their chins.

Prof. Cross (in History): Beatrice, can you tell me what makes the tower of Pisa lean?

Beatrice: No, Mr. Cross; if I did I'd take some myself!

Miss W.: What are the three most widely used words in the English language?

Tub. (drousily): I dont' know.

Miss W.: Correct.

Ruby: What do you call a man who drives a car?

Ruth: That depends on how close he comes to hitting me!

Cross: These incoming Freshmen remind me of Old Indian Temples.

Wicks: Why?

Cross: IVORY-DOMED!

"SCIENCE FOR SERVICE"

Through each of its three grand divisions of work, The Experiment Station, The Extension Service, and Resident Instruction

Oregon Agricultural College

Is bending the power of science to the service of the industries, homes, natural resources and citizenship of Oregon. It offers to all the youths of the state a liberal and practical education through scientific training in the following schools and departments:

The School of Basic Arts and Sciences

Providing the foundation training upon which technical specialization is built.

The Ten Technical Schools

AGRICULTURE (B.S., M.S. degrees); COMMERCE (B.S. degree); ENGINEERING (B.S., M.S. degrees); FORESTRY (B.S., M.S. degrees); HOME ECONOMICS (B.S., M.S. degrees); MINES (B. S., degree); PHARMACY (B.S., Ph.C. degrees); VOCATIONAL EDUCATION (B.S., M.S. degrees); CHEMICAL ENGINEERING (B.S. degree); MILITARY SCIENCE and TACTICS (B.S. degree).

The training includes physical education, industrial journalism, social sciences, and music. Entrance and graduation requirements are standard. Through the usual rating organizations the College is accredited to the best graduate schools in America. Student life is exceptionally well organized to develop ideals of leadership and service to the commonwealth.

For illustrated booklets and specific information write to

THE REGISTRAR

Oregon Agricultural College, ... Corvallis, Oregon

OLDS, WORTMAN & KING

Reliable Merchandise

Reliable Service

Mail Orders Filled

PORTLAND OREGON

THE CHURCH has something for you larger than business, more attractive than social life, more important than pleasure, better than you can find elsewhere. The Warrenton Community Church offers you an opportunity for Bible Study in its Sunday School, for worship in its regular services, for activity in its Junior and Epworth Leagues, for fellowship in its mid-week prayer-meetings.

A cordial welcome for all!

Fred, said his mother, I must insist that you quit shooting craps. Those little things have as much right to live as you have.

GUS SPEXARTH——SPORTING GOODS & GUN STORE

Professional Training and a Liberal Culture

A high standard of cultural and professional scholarship is one of the outstanding marks of the University of Oregon.

Work is offered in twenty-two departments of the College of Literature, Science and the Arts, and in the following professional schools:

The School of Architecture and Allied Arts
The School of Business Administration
The School of Education
The Graduate School
The School of Journalism
The School of Law
The School of Medicine
The School of Music
The School of Physical Education
The School of Sociology
The Extension Division
Summer Courses at Eugene and Portland

The Spring Term of the University opens March 30, 1925.

For catalogue, folders on the various schools, or for any other information write to the Registrar.

UNIVERSITY OF OREGON
Eugene, Oregon

COMMERCIAL AND SOCIETY PRINTING

STATIONERY AND SCHOOL SUPPLIES

Franklin Printing & Stationery Co., Inc.
(FRANKLIN PRESS)
ASTORIA OREGON

"MALARKEY—THAT MAN INSURES ANYTHING"

Leo J. Malarkey Agency

INSURANCE

Astor Building *Astoria, Oregon*

Dan G. Malarkey ..... *Cashier*
Leslie Wadsworth ..... *Life and Accident*
Leo J. Malarkey ..... *Auto, Fire and Marine*

AGENCIES IN WARRENTON AND ASTORIA

E. B. HUGHES

Mortician

UTZINGER'S BOOK STORE

Books, Stationery and Office Supplies. Remington Portable Typewriter Agency

School Books and Supplies

438 Comm'l St. ASTORIA
Opp. Bee Hive

Mr. Cross (after supper one evening was hurrying around getting ready to go somewhere, when he noticed that his trousers were not pressed): Why aren't my trousers pressed, Frances? (rather sternly).

Mrs. Cross: I just haven't had time to do it today, I've been too terribly busy; you don't need to be so angry about it—do you think more of trousers than you do of your wife?

Mr. Cross: Well, I could go someplace without my wife . . .

WOODFIELD'S ART & GIFT SHOP, ASTORIA, OREGON

ASTORIA
STATIONERY CO.

SCHOOL SUPPLIES

Anything for the Office

WALTER KALLUNKI
Wholesale and Retail
FURNISHING GOODS
Standard Shoes for Men, Women, Misses, Boys and Infants
DRY GOODS, NOTIONS
ASTORIA OREGON

SINGER SEWING MACHINE CO.—ASTORIA, OREGON

FINNISH
MERCANTILE CO.

STAPLE AND FANCY GROCERIES

Phone 854 Astoria, Oregon

KODAK
FINISHING

Send your Films to the

TRENCH PHOTO SHOP

Hotel Astoria Bldg.
Astoria, Oregon

WE PHOTOGRAPH ANY { *thing* *time* *place*

Columbia Studio

Y. M. C. A. Building *Astoria, Oregon*

Vernon: Say, your uncle from the west is the greatest soup eater that I ever saw.

Bill: How'zat?

Vernon: Well, I've seen soup syphoned and gargled, but he's the first one I ever heard yodle it.

PROMINENT IN CLATSOP COUNTY
MERCHANDISING FOR
TWELVE YEARS

Our method of business; our quality; our varied kinds of goods merits your patronage.

F. M. WILSON, Druggist, Warrenton

Susie V. Standard, M. D.

Physician & Surgeon

Smith Bldg.

Phone 391 *Warrenton*

AGER BROS.

Pool, Confectionery and Soft Drinks

WARRENTON OREGON

Compliments of

WARRENTON CHAMBER OF COMMERCE

Warrenton, Oregon

HOLLENBECKS

Beckon-You-Inn

Ice Cream
Candy
Confections

Dad: Elizabeth, who sat on that newly painted bench in the garden?

Betty: Crusoe and I.

Dad: Well, you must have ruined your clothes—both of you!

Betty: Not both—only Crusoe's.

Warrenton Market

U. S. Inspected Meats

QUALITY AND SERVICE

C. Nasser *Warrenton Oregon*

Cook's Garage

Frank G. Cook, Proprietor

AUTO REPAIRING AND SUPPLIES

At Skipanon Bridge *Telephone 211*

INVEST Your SAVINGS
in
PREFERRED STOCK
of——
PACIFIC POWER & LIGHT COMPANY

It's SAFE and PAYS 7%
on each dollar you invest.

Electric Maid Candy Co.

I. M. JEFFERS

Seventh at Duane Street *Astoria, Oregon*

F. J. DONNERBERG
Watchmaker & Jeweler

Fine Watch Repairing a Specialty

Commercial, near 14th Street
Opp. Penney's Store
Phone 438 Astoria, Oregon

SVENSON
BOOK & PAPER CO.

Wholesale and Retail
Stationery & Office Supplies

117 14th St. Astoria, Ore.

Phone 803 Astor Bldg.

Sittings made nights and holidays by appointment

PACIFIC
DEVELOPMENT
SOCIETY

Reliable Printers

ASTORIA,
OREGON

Phone 820

WUORI & COMPANY
Tailors

170 Tenth Street
I.O.O.F. Bldg. Astoria, Ore.

TRY US FOR

Paints, Oils, Glass, Sash and Doors, Farm and Dairy Supplies, Marine Hardware and everything in Hardware.

Make our Store your Hardware Store

ALFRED PUUSTI & CO.
274 Taylor Ave., Astoria, Ore.

PRAEL-EIGNER
TRANSFER CO.

"HAULS EVERYTHING"

Astoria *Oregon*

WARRENTON LUMBER CO.

MANUFACTURERS OF

Douglas Fir and Hemlock

LUMBER AND LATH

Car and Cargo Shippers

HOUSE BILLS A SPECIALTY

WARRENTON OREGON

PROUTY
Lumber & Box Co.

MANUFACTURERS OF

LUMBER AND BOXES

Cargo and Rail Shipments

WARRENTON OREGON

The Home of ~
Quality Printing Plates

WEST COAST ENGRAVING CO.
COMMONWEALTH BLDG.
PORTLAND, ORE.

W. C. WICKLINE
General Contractor
The City Splendid
"Warrenton" Oregon's
Newest Seaport
P.O. Bx 5, Warrenton,
Phone 343 Oregon

FLOWERS FOR
EVERY OCCASION
Flower orders telegraphed to any part of United States and Canada in few hours.
ERICKSON FLORAL
& SEED CO.
Luukinen Bldg., Astoria